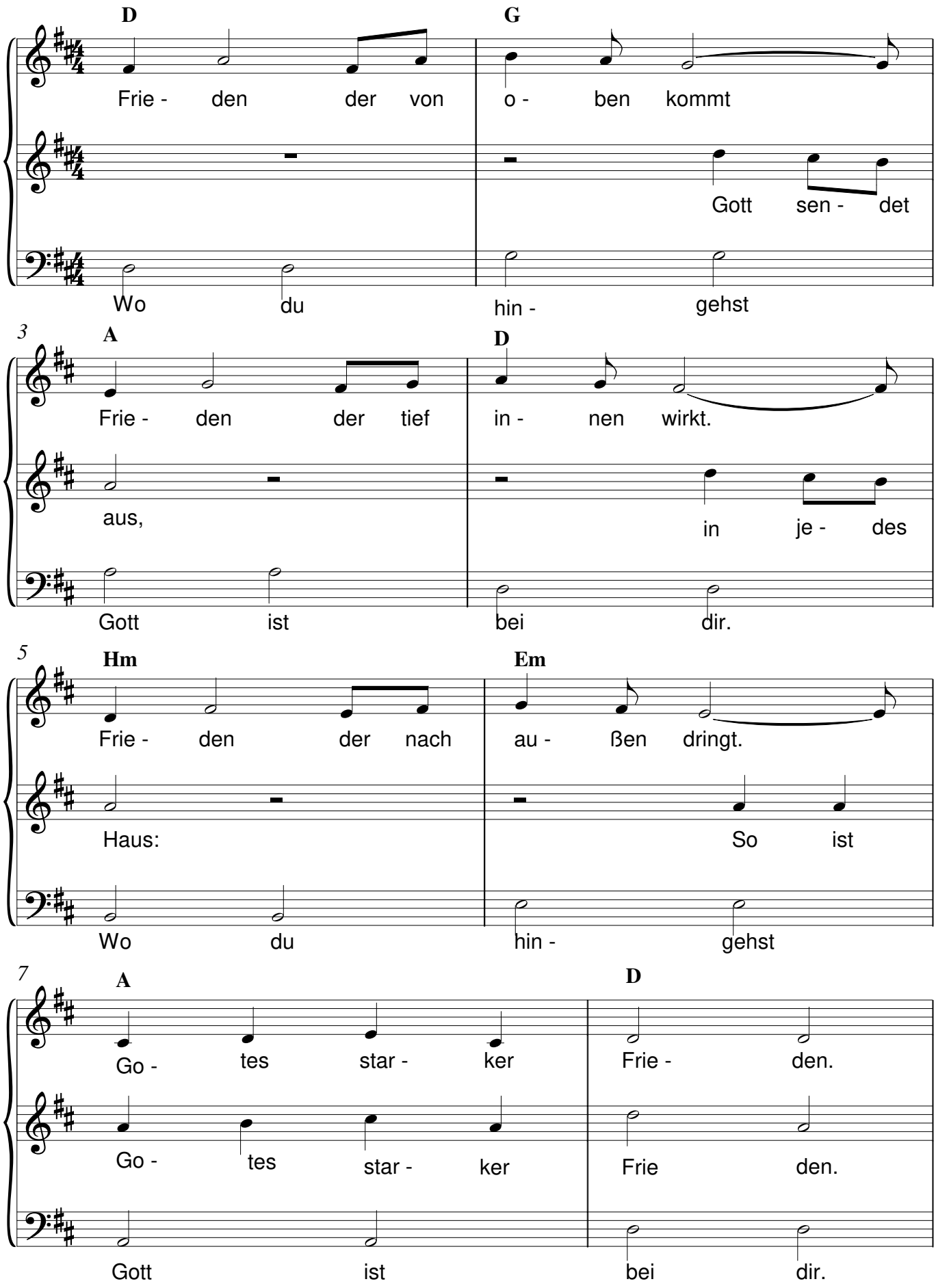Gottes starker Friede